



Royal Hospital for Neuro-disability

Royal Hospital for Neuro-disability Archive Service :  
Digital copy

ROYAL HOSPITAL FOR NEURO-DISABILITY:  
Administration: Governance records:  
Annual reports

Annual report, 1980

Ref No : GB 3544 RHN-AD-1-9

The new Alexandra Wing

Appendix - Archives

Report for the year ending  
30th September 1980

THE ROYAL HOSPITAL AND HOME FOR INCURABLES





**The Board of Management with humble duty respectfully dedicate this edition of their annual report to Her Majesty Queen Elizabeth The Queen Mother in celebration of Her Majesty's 80th birthday.**

*The patronage and interest shown by the Royal Family in the affairs of the RHHI has always been greatly prized by the patients and all those connected with the charity.*

**1980 also marks the centenary of Royal Patronage as it was in 1880 that HRH The Prince of Wales (later HM King Edward VII) became our first Royal Patron.**

In recent years we have been greatly favoured to receive a visit from HM The Queen in May 1976 to open the Chatsworth Wing, from HM Queen Elizabeth The Queen Mother in 1973 and again from Her Majesty in January 1980 when she graced the Royal Gala, Charity performance of 'Die Fledermaus' at the Royal Opera House, Covent Garden. This event, for which the hospital and the trust are deeply indebted to Haslemere Estates, raised £100,000 towards the new wing now completed.

Finally, it has given everyone the greatest pleasure that this wing — to be known as the 'Alexandra Wing' — was opened by HRH Princess Alexandra on the 11th of December 1980.

HM Queen Elizabeth The Queen Mother at the Royal Gala, Charity performance at the Royal Opera House, Covent Garden.



**PATRONS**

HER MAJESTY THE QUEEN  
HER MAJESTY QUEEN ELIZABETH THE QUEEN MOTHER

**PRESIDENT**

HIS GRACE THE DUKE OF DEVONSHIRE PC MC

**VICE-PRESIDENTS**

THE LORD ROBOROUGH JP LLD  
JACK van ZWANENBERG ESQ  
GENERAL SIR HORATIUS MURRAY GCB KBE DSO  
LADY SHONE

SIR DENIS TRUSCOTT GBE TD JP  
THE RIGHT HON MARGERY LADY HACKING OBE  
THE RIGHT HON LORD AMULREE KBE MD FRCP  
THE WORSHIPFUL THE MAYOR OF WANDSWORTH  
(*ex officio*)

**THE BOARD OF MANAGEMENT**

\* † C G VAUGHAN-LEE ESQ DSC Chairman  
SIR LESLIE TYLER KBE CB BSc(Eng) CEng FIMechE Vice-Chairman  
† GORDON H POPHAM ESQ Treasurer

* J N AGATE ESQ CBE MA MD FRCP	* M J P KEATING ESQ FBIM First Pat	* MRS ÉSME POLLITZER JP
* MRS AUDREY ARBUTHNOT	* MRS BETTY KROOK	* LIEUTENANT-COLONEL
† M C BAUGHAN ESQ	* MRS A J MEGLAUGHLIN SRN	* R READHEAD DSO DL MA FBIM
† J D BULLMORE ESQ	J N MENDELSSOHN ESQ	† A T REED ESQ FCA
* J F BURRELL ESQ CVO	* MRS JOHN MENDELSSOHN JP	† LEO SEYMOUR ESQ
* MRS JENNIFER COOKE	LADY NORTON MBE	* MISS U A THOMAS
* † MRS ELSA DUNBAR CBE	* MRS SHIRLEY PALMER	* PROFESSOR JOHN TREASURE PhD
MRS G I HABERSHON	T PARRINGTON ESQ	D WADDINGTON ESQ MA

† Member of the Finance Committee  
\* Member of the House Committee

**MEDICAL STAFF COMMITTEE**

J N AGATE ESQ CBE MA MD FRCP Chairman  
A CATTERALL ESQ FRCS Consultant Orthopaedic Surgeon  
R KELLY ESQ MD FRCP Consultant Neurologist  
F S COOKSEY ESQ CBE MD FRCP Consultant in Physical Medicine  
R GRAHAME ESQ MD FRCP Consultant Physician in Rheumatic Diseases  
W E S BAIN ESQ FRCS Visiting Ophthalmic Surgeon  
F A S LLOYD ESQ BM BChD(Orth) FR DMRD Visiting Radiologist  
A P H RANDLE ESQ FRCP D Phys Med Consultant in Rheumatology & Rehabilitation  
G STERN ESQ MD FRCP Consultant Neurologist  
**SECRETARY & CHIEF EXECUTIVE**  
COLONEL NF GORDON-WILSON MBE FBIM FSA FIMS (Retiring October 1983)  
COLONEL B E BLUNT BA FBIM (Designate)  
**DIRECTOR MEDICAL & RESEARCH SERVICES**  
J WEDGWOOD ESQ MA MD FRCP

**CONSULTANT ADVISERS TO RESEARCH DEPARTMENT**

E BOOTH ESQ C Eng M1 Mech E (Engineering)  
G WYLIE ESQ B Sc C Eng MIEE (Electronics)  
**RESEARCH FELLOW**  
C B PARKER ESQ FDS RCS (Engineering)

**MATRON & DIRECTOR OF NURSING SERVICES**

MRS M C BODINGTON SRN RCNT FBIM FIMS AMAIE(Dg)  
(Retiring January 1981)

MISS M BLINCOE SRN RSCN HV RNT (Designate)  
**CONSULTANT NURSING EDUCATION**  
MISS M A SHOUT SRN RNT

**MEDICAL OFFICERS**

DR MAUREEN A TUDOR MB BS D Obst RCOG  
W J HASTINGS SAYERS ESQ LRCP LRCS LRFPs  
A G HUFF ESQ MB BSc(Lond) D Obst RCOG MRCP  
DR HAZEL RICHARDSON MA BM BCh(Oxon)  
DR IVY TRAILL MB BS

**DENTAL SURGEONS**

B OLIVER ESQ LDS  
R J HUNTER ESQ LDS RCS

**SUPPLIES & CATERING OFFICER**

W H BIRD ESQ  
**CONSULTANT HEALTH & SAFETY**  
J R JARRATT ESQ M Sc C Chem FRIC CGIA MISO Dip SM

**CHIEF ACCOUNTANT**

A O HOWIE ESQ CA FBIM

**CHIEF PHARMACIST**

K M ROHLFING ESQ ALIA MPS FRSH

**DIRECTOR OF APPEALS & PUBLICITY**

AIR COMMODORE D F RIXSON OBE DFC AFC FBIM

**BANKERS**

WILLIAMS & GLYN'S BANK LTD 67 Lombard Street EC3

**SOLICITORS**

MESSRS FARRER & CO 66 Lincoln's Inn Fields WC2

**INVESTMENT BANKERS**

J HENRY SCHRODER WAGG & CO LTD 120 Cheapside EC2

**AUDITORS**

MESSRS HELMORE HELMORE & CO Chartered Accountants  
35/37 Grosvenor Gardens SW1

**ADVERTISING CONSULTANTS**

J WALTER THOMPSON CO LTD 40 Berkeley Square W1

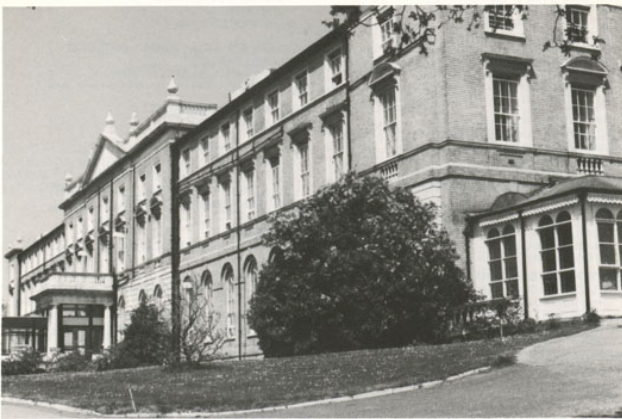

The West Wing 1786 with extensions 1868.

## A Difficult Year

### Spiralling costs

In common with all other charities making ends meet—never easy—has been immeasurably more difficult this year owing to the sharp inflationary increases in the cost of wages, goods and services. However, thanks to a prudent Finance Committee all remedial action possible was taken early in the year. The liquidity position was improved and belts were tightened in every aspect of the hospital's administration. In no case has any economy been made which would affect the standard of patient care.

### Help from health and local authorities

Because of the difficulties facing us an approach was made early in the year to those health and local authorities who assist us with the cost of care of the majority of our patients. In the past years we have always re-negotiated such contributions annually in September but this year it was done at the six month point. We then estimated that to get us through the remainder of the financial year it would be necessary to raise the cost of care if we were not to finish the year with a heavy deficit. Despite their own financial difficulties we received a prompt and sympathetic response to our appeal for which we are very grateful.

### National status

The Royal Hospital now cares for patients from some 65 different health and local authorities throughout the United Kingdom and it is a source of the greatest satisfaction to the Board of Management that the facilities the charity is able to provide for our patients continue to have such a nation wide appeal.

### Capital expenditure

Despite the unfortunate financial climate the Board of Management has vigorously pressed on with the construction of the new combined therapy and research wing.

Notwithstanding the temptation to do so there has been no reduction in standards or cut back in facilities. The wing was finished by the end of November and the Board was immensely encouraged to learn of HRH Princess Alexandra's gracious intention of opening it on the 11th December and allowing it to bear her name.

### The cost

The total cost of the Alexandra Wing will be £1,500,000. The money, initially, has been found from the charity's invested funds and to date £1,000,000 has been spent in this way. The Trust, under the inspired guidance of its Chairman, Mr Jack van Zwanenberg, has already raised

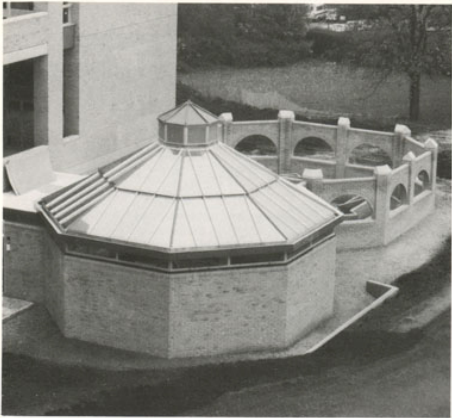

The Haslemere Hydrotherapy Pool and Herb Garden adjoining the Alexander Wing 1980.

£600,000 towards this sum, but we obviously still have a long way to go. Donations to the Development Trust for the Young Disabled will, therefore, be most gratefully received from our readers.

#### Special thanks

This is due in very great measure to all who have helped us so far. We have necessarily not only set the vital target for our special appeal to make good the inroads now being made in our invested funds, but also to create a fund so that specialised work on research, quite unconnected from the day to day running of the hospital, may go ahead as rapidly as possible. Finally, the Board are only too well aware that this fine new building will have to be maintained and run, and it is their hope that a special research orientated fund for this purpose may quickly be established through the generosity of our many benefactors.

## Research

### Developing programme

A good start has been made and a number of projects are already under way under the able direction of the Director of Medical and Research Services, Dr John Wedgwood. The move into Alexandra Wing will clearly

greatly facilitate this work which has to date, been handicapped by lack of space and technical equipment.

### New appointments

Dr John Wedgwood has strengthened his research team by the appointment of:-

Dr. Christopher Earl as Consultant (Neurology)  
Mr Eric Booth as Consultant (Medical Engineering)  
Mr Geoffrey Wylie as Consultant (Electronics)  
Mr Colin Parker as Consultant (Faciomaxillary)  
Miss Sarah Wilson as Psychologist  
Miss Myrtle Zeitlyn as Research Assistant and Librarian

### Primary research aim

This continues to be directed towards improving the quality of life of all patients to the highest point achievable whether this be related to mobility, comprehension, speech or a combination of all three.

### Teaching

This role will also be developed to make the greatest possible use of the most modern lecturing and demonstration facilities now to be amply available in Alexandra Wing. A start has already been made and a number of medical and nursing seminars held. More are to follow. In addition, with the approval of the Joint Board of



The Mayor and Mayoress of Wandsworth opening the Patients' Garden.

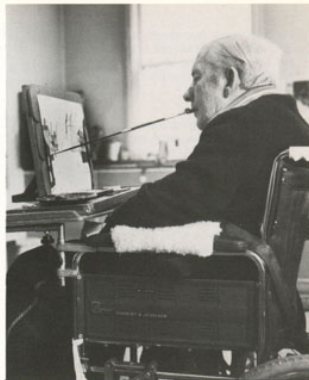

Mr John Hatton in the art class.

Clinical Nursing Studies, a course for Enrolled Nurses has already been successfully completed, a second course for Registered Nurses is now under way and similar courses will follow.

The Board is also very pleased to announce that the Pharmaceutical Society of Great Britain has approved the Pharmacy Department of the RHHI for pre-registration training of post-graduate Pharmacists under the direction of our Chief Pharmacist, Mr K H Rohlfing.

## Our Patients

### Admissions

44 patients have been admitted and their average age has been 47 years. The overall age throughout the hospital covering all 275 patients is 58 years.

### Holidays

In addition to patients' own privately arranged holidays we have been able to offer 99 holidays again this year in relief of those caring for the disabled in the community. These include the transfer of our own patients to the John Howard House annexe for a ten day change of the air at Brighton.

### Day Patients

This scheme has continued and there have been 1,103 attendances during the year.

Day patients are allotted to a ward and have the opportunity of taking part in all the normal therapy facilities available and also attending outings and diversions being arranged if they so wish.

## Staff

### Chaplains

The main changes this year have been concerned with those having responsibility for the spiritual care of the patients. This is an important aspect of the work of the RHHI and is under the direction of the Senior Anglican Chaplain, the Rev T J Thomas.

### Departures

Sadly, we report the death of the Rev Dr W J McLellan after 28 years as United Reformed Church Chaplain; the retirement of the Rev M D Kendrick after 16 years as Baptist Chaplain and the transfer to other Ministries of the Rev D Lapworth, Methodist Chaplain and the Right Rev Monsignor A Cunningham the Roman Catholic Chaplain after 7 and 3 years respectively. We warmly

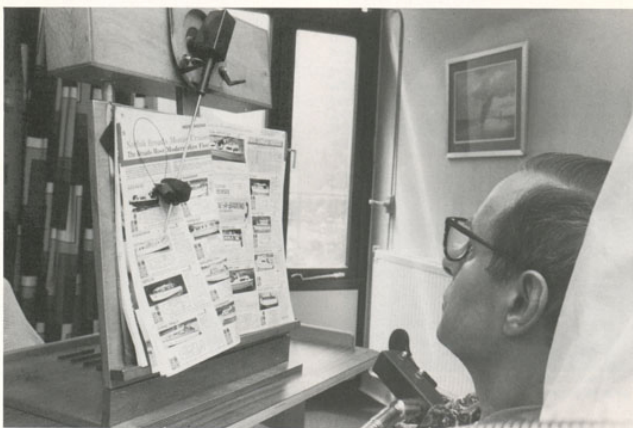

Mr Francis Hunter operating his page turner.

welcome their successors and are sure that they will find their work at the RHHI rewarding.

#### **Nursing and Therapy staff**

We have also said good-bye on retirement to Mrs Lilian Stokes after 18 years in the Appeals Department; Senior Enrolled Nurse Mildred Noorani after 26 years; Sister Sylvia Stacey after 15 years and Miss Renée Prisma, Assistant Matron after 11 years. Mrs Rasmussen Jacyna, formerly Head Occupational Therapist, has also retired. They will all be sadly missed. Our good wishes go with them.

#### **Domestic staff**

Miss Alice Fryer has left on retirement after 43 years. Her devoted service to the RHHI was recognised by the award of the BEM in 1975. Also, Mrs Margaret Saywell after 19 years and Miss Florie Payne after 13 years. They take with them our thanks and best wishes.

#### **Honours and awards**

The Board of Management offers warmest congratulations to Mrs Margaret Bodington, Matron and Director of Nursing Services, on her very well deserved award of the Order of St John of Jerusalem with which she was invested by the Lord Prior of the Order. Also to

Staff Nurse Nancy Charles on the award of the MBE in the New Year's Honours list.

#### **Thanks to all**

The RHHI cannot function without a dedicated and hard working staff and the Board of Management wish to record their best thanks to every member of the staff.

## **Vice Presidents**

#### **Great loss**

With deep regret the Board reports the death of Miss Jessie Dean M.A. Miss Dean had devoted the last 18 years of her life to the RHHI and the interests of its patients. She was for many years Chairman of the Authorised Visitors Committee and a valued Member of the Board of Management and its House Committee. In recognition of her many services to the RHHI and her generosity, the Board of Management has decided that the new School of Nursing — planned but not yet started — shall be called the "Jessie Dean School of Nursing".

#### **New appointments**

The Board of Management has been greatly pleased to receive the acceptance of the appointment of Vice President by:-





In the Occupational Therapy Room.



An outing to Kew.



The 'Christmas Fairy' Senior Enrolled Nurse Irene Daunton and 'Turkish Delight' Miss Mary Dorney.



Mr Geoffrey Childs, Nursing Officer and Miss Irene Bradley



Mrs Peggy Stevenson operating a POSSUM typewriter



Industrial occupational therapy.

Miss Hilda Donert in the pottery class.



The Right Hon Lord Amulree KBE MD FRCP  
Lady Shone  
both of whom have given and continue to give outstanding service to the RHHI.

## Board of Management

### Resignations

Mr A J Gibson-Watt has tendered his resignation on his retirement to Wales.

Mr P M H Andrae has resigned from the Board, but will continue his interest in the RHHI as a Trustee of the Development Trust for the Young Disabled.

They are both sincerely thanked for past services.

### New appointments

Mrs Jennifer Cooke and Mrs Shirley Palmer are welcomed to the Board. They are both old friends of the RHHI from their valued services with the London and Surrey Committees.

A warm welcome is extended to Dr John Agate who has also joined the Board as Chairman of the Medical Staff Committee following Lord Amulree's resignation and appointment as a Vice President.

### County Committees

No praise can be high enough for the devoted work of these committees. Despite the generally bad weather earlier in the summer all was well for both the Garden Party at Putney and the Country Market at Brighton.

The Board of Management express their sincerest thanks to the organisers and all those who helped to make both occasions such a success.

### Authorised Visitors and voluntary helpers

The special thanks of the Board of Management is extended to all those who help us in so many ways by giving up their time to make regular visits to the hospital and interesting themselves in the RHHI's affairs. They do so much to help our patients and in doing this relieve our often hard pressed regular staff.

### Legacies

This has been a very good year again and almost £260,000 has been most gratefully received. The Board of Management greatly depend on this type of support for all capital expenditure and would emphasise that such monies are used for this purpose and not for the day to day maintenance of the hospital.

Gifts of up to £200,000 to the RHHI are now free of tax



Miss June Wilson conducting the Therapy Choir.

and the addition of a codicil to an existing will is all that is necessary. A legally correct form of words prepared by the charity's solicitors is included in this report.

## Finance

### Income and expenditure

Details of the year's activity and the balance sheet are set out at the end of the report.

## Acknowledgements

### Renewed thanks

In concluding their report to the Governors the Board of Management reiterates its most sincere and deep appreciation to all who have voluntarily helped the Hospital and Home again this year. Whilst such support continues to flow in so unstintingly all those concerned with the operation of the charity cannot fail to be inspired and encouraged to advance the cause of those who are incurably disabled.

N F GORDON-WILSON  
Secretary and Chief Executive

*This is the last report which will go out under the name of Colonel Neale Gordon-Wilson, as he is retiring on 17th October after 10 years service to the RHHI.*

*Many will not remember a time when 'the Colonel' was not to be seen in the building and all of us owe him a tremendous debt.*

*During his span of office the RHHI has expanded in many directions not least John Howard House, the Chatsworth Wing and the Alexandra Wing recently completed. These projects in which he has played a leading part are the outward and visible signs of his forethought, drive and enthusiasm.*

*But beyond this, his hard work and energy has been coupled with a clear understanding of what the RHHI stands for and has been of immense benefit to us all.*

*We shall all miss him very much and he takes with him not only our best wishes for the future but the sure knowledge of a job well done.*

*He is being succeeded by Colonel Brian Blunt who has paid several visits to the RHHI and to whom we extend a warm welcome.*

C G VAUGHAN-LEE  
Chairman  
BOARD OF MANAGEMENT

**All Governors of the RHHI are reminded that they are cordially invited to attend the Annual General Meeting at the Hospital on the 21st of January 1981 at 2.30 pm. The meeting will be presided over by our President His Grace the Duke of Devonshire.**

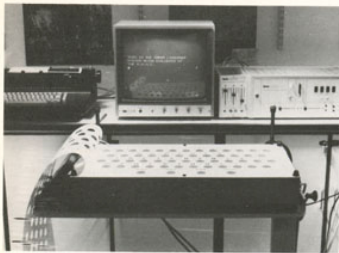

The Carba Linguaduc communication and environmental control aid in use at the RHHI.



A Canon Communicator which produces a message on paper tape much in use by patients with speech difficulties.

## Legacies and Residuary Bequests Received

Year ended 30th September 1980

The Board of Management gratefully acknowledges the following Legacies:—

	£		£		£
ARMSTRONG, Lt Col A G	10,968	GURMIN, Miss D C F	4,775	REES, Miss H	131
ASHFORD, W H L	3,160	HARDEMAN, Miss D E	500	SELLER, F R	2,500
AVERY, Miss D C	387	HARLEY, Miss I C	5,458	SIMPSON, Mrs R F	14,100
BARNETT, S A	100	HARTSHORNE, Mrs D E	1,000	SIMPSON, T Y	396
BEEES, Mrs E M	1,000	HEARD, Mrs L G	2,500	SPORTWELL, Miss H B	300
BOWDERY, Miss K S P	400	HOWE, Mrs V	161	SPARKE, Miss M A	1,000
BOWKER, Miss L A	3,500	JOHNSON, Mrs M	300	STEELE, D H	5,000
CARTER, Mrs A A	1,000	KENNEDY, P J	500	STEWART, Miss E S	3,000
CLARKE, Miss E L	1,000	KIMBER, Mrs N D	351	SURRIDGE, Miss E G M	398
COPE, Mrs E M	19,395	LARDNER, Miss P R	1,222	TAPP, Miss D F	825
CUMINE, Miss E M	1,056	LARRETT, Mrs E M	500	TARRANT, Miss M	60
DEAN, Miss J E	78,033	LAW, C	1,700	TAYLOR, C J G	250
DENNESS, Mrs A J	100	LAWRENCE, Mrs I B B	6,600	TILLYER, Miss D M	1,000
DIGNEY, Miss A K	87	LEVITT, Mrs E M	500	TRANAH, G S	2,390
EARL, Miss W E	1,018	LEWIS, A B	500	VENN, Mrs L A	100
EDWARDS, Miss E M	5,829	LOGG, Mrs I B	1,612	WADLEY, D E	500
ELLINGHAM, Miss F L	10,750	LONGMAN, Mrs M E	501	WAINWRIGHT, Miss D	200
ELLIS, Mrs S M	1,267	LUNAN, Mrs E J	376	WARREN, Miss B G	222
EMERY, A A	500	MARTHUR, Mrs M	155	WARTON, Miss D I	948
FARROW, Miss R V B	839	MACCHAN, Miss O R	500	WEBBER, S H	619
FOSTER, B	90	MOSELEY, S	50	WEST, Miss A M	950
GOUGH, Mrs H	100	MUNSTER, Hilary Countess of	10,000	WRIGHT, Miss F L	100
GRACE, C R	10,000	NEIL, Miss E K F	6,550	WRIGHT, Miss W	100
GRAHAM, W E W	20,000	NEWBERT, E J C	350	Amounts under £50 (7)	124
GRANTHAM, A G	4,917	PINDER-DAVIS, Miss F J	327	Refunds of Income Tax	1,970
		RAWLINGS, Mrs Eunice	114		
					<u>£259,781</u>

**Income and Expenditure Account  
for the year ended 30 September 1980**

1979	NOTE	GENERAL FUND	RESEARCH FUND	OTHER FUNDS (Note 11)	TOTAL FUNDS
£		£	£	£	£
<b>INCOME</b>					
88,128	2	138,195	6	138,201	
1,973,718		2,505,586		2,505,586	
205,184	3	114,923	119,686	25,047	259,656
		14,414		(14,414)	
<u>2,167,030</u>		<u>2,773,118</u>	<u>119,692</u>	<u>10,633</u>	<u>2,903,443</u>
<b>EXPENDITURE</b>					
144,305		164,669		164,669	
Cr. 67,648	4 & 5	Cr. 29,743		Cr. 29,743	
161,882	5	196,309		196,309	
1,554,405	5 & 6	1,994,507	12,571	1,015	2,007,078
55,541	5	71,425	4,498		75,923
84,053	5	99,434			99,434
97,990		200,450			200,450
63,594	5	78,005			78,005
1,969		Cr. 141		Cr. 141	
8,905				8,355	8,355
<u>2,102,996</u>		<u>2,774,915</u>	<u>17,066</u>	<u>9,370</u>	<u>2,801,351</u>
64,034		( 1,797)	102,626	1,263	102,092

**Balance Sheet  
as at 30 September 1980**

1979	NOTE	GENERAL FUND	RESEARCH FUND	OTHER FUNDS (Note 11)	TOTAL FUNDS
£		£	£	£	£
<b>ASSETS EMPLOYED</b>					
<b>Fixed Assets</b>					
19,000	1	14,874			14,874
1,599,386	7	658,447	686,691	223,783	1,566,921
<b>Current Assets</b>					
275,627		497,868	35,418		533,286
39,872		51,285			51,285
319,175		86,618	74,116		160,734
23,438		104,604	2,124	1,744	108,472
<u>660,112</u>		<u>740,385</u>	<u>111,658</u>	<u>1,744</u>	<u>853,787</u>
<b>Current Liabilities</b>					
186,487		504,044	1,319		505,363
60,000		64,000			64,000
252,487		598,044	1,319		599,363
<u>407,625</u>		<u>142,341</u>	<u>110,339</u>	<u>1,744</u>	<u>264,424</u>
<b>2,026,099</b>		<b>813,662</b>	<b>797,030</b>	<b>225,527</b>	<b>1,836,219</b>
<b>FINANCED BY</b>					
1,811,365		763,024	1,020,046	223,029	2,006,099
238,144		258,782			258,782
200,000			200,000		200,000
18,867		72,200			72,200
44,823		31,853	61,865	1,235	94,951
18,681		163			163
<u>2,333,000</u>		<u>1,147,322</u>	<u>1,281,911</u>	<u>224,264</u>	<u>2,653,497</u>
( 370,903)		( 32,081)	( 847,289)		( 919,370)
		( 209,792)	259,752		
64,034		( 1,797)	102,626	1,263	102,092
<u>2,026,099</u>		<u>813,662</u>	<u>797,030</u>	<u>225,527</u>	<u>1,836,219</u>

We have examined the above Balance Sheet dated 30 September, 1980 and the attached Income and Expenditure Account for the year to that date with the books and vouchers relating thereto, which are in accordance therewith. We have verified the whole of the investments and bank balances as provided by Bye-Law 33 of the Royal Charter granted on 20 June, 1915.

1 December 1980

HELMORE, HELMORE & CO., Chartered Accountants  
35/7 Grosvenor Gardens, London SW1 0BT

Notes on the Accounts

<b>1. ACCOUNTING POLICIES</b>		Expenditure on buildings, furnishings and equipment is written off in the year in which the expenditure is incurred. The balance sheet therefore shows no value for Hospital premises, land, Nurses' Homes, Staff Housing, Furniture and Equipment.	
Motor vehicles are depreciated straight-line over the estimate working life.			
<b>2. VOLUNTARY GIFTS</b>	1980	1979	
	£	£	
Subscriptions and Donations .....	111,963	71,360	
Garden Party .....	6,698	5,970	
County Committees .....	15,236	9,548	
Alexandra Day .....	1,300	1,250	
	<u>138,195</u>	<u>88,128</u>	
<b>3. INVESTMENT INCOME</b>			
is shown after deducting Investment Banker's fees as follows			
General Fund .....	1,435	1,242	
Research Fund .....	843	1,188	
	<u>2,278</u>	<u>2,430</u>	
<b>4. DISPENSARY</b>			
Income for the year			
Income relating to prior years .....	195,801	126,658	
		<u>77,330</u>	
	<u>195,801</u>	<u>204,018</u>	
Less: Costs of prescriptions .....	166,058	136,370	
	<u>Cr. 29,743</u>	<u>Cr. 67,648</u>	
<b>5. SALARIES AND WAGES</b> are included on other sections for the following			
Dispensary (under Dispensary) .....	40,092	29,030	
Laundry (under Domestic) .....	54,354	45,783	
Grounds maintenance (under Miscellaneous) .....	11,458	10,534	
Administration .....	67,232	67,171	
Appeals and Publicity .....	31,230	26,551	
	<u>224,366</u>	<u>179,069</u>	
<b>6. SALARIES AND WAGES</b> of Medical, Nursing, Therapy, Research, Domestic and Engineering staff is shown after deducting Lodging and Meals .....	1980 £ 53,685	1979 £ 45,371	
<b>7. INVESTMENTS</b>	1980	1979	
	Book Value £	Market Value £	Book Value £
			Market Value £
<b>FUND</b>			
General .....	656,447	973,567	522,267
Research .....	656,081	639,263	656,486
Endowment .....	83,457	91,987	162,210
Pensioners .....	83,026	107,609	80,832
Lopes Chaplain's Stipend Endowment .....	1,727	1,874	1,727
Robinson Trust .....	25,717	31,601	25,717
Patients' Amenities .....	4,472	4,334	4,472
Sir John Howard Trust .....	15,384	13,640	15,385
	<u>1,566,921</u>	<u>1,903,855</u>	<u>1,599,386</u>
			<u>1,824,971</u>
<b>8. GIFTS OF CAPITAL</b>		General Fund £	Research Fund £
Development Trust for the Young Disabled .....		2,500	200,000
Furzeor Nightingale Trust .....		2,000	
Metropolitan Hospital Sunday Fund .....		66,000	
Anonymous .....		<u>72,500</u>	<u>200,000</u>
<b>9. CAPITAL EXPENDITURE WRITTEN OFF</b>		General Fund £	Research Fund £
Construction cost of Research Wing .....			843,166
Equipment and Furnishing for Research Department .....			2,783
Fixing of Rehabilitation Engineering Workshop .....			1,360
Purchase of staff accommodation .....		70,081	
Other .....		<u>72,081</u>	<u>847,289</u>
<b>10. CAPITAL COMMITMENT</b>			£
The estimated cost, including Consultants' fees, of work to be completed under the contract placed for the construction of the Research Wing is .....			<u>£273,819</u>

<b>11. OTHER FUNDS</b>	Endowment	Pensioners	Lopes Chaplain's Stipend Endowment	Robinson Trust	Patients Amenities	Sir John Howard Trust	Total
	£	£	£	£	£	£	£
<b>ASSETS EMPLOYED</b>							
Investments at cost .....	93,457	83,025	1,727	25,717	4,472	15,385	223,783
Current Assets .....					493		1,744
Cash at Bank and on Hand .....							
	<u>93,457</u>	<u>84,276</u>	<u>1,727</u>	<u>25,717</u>	<u>4,965</u>	<u>15,385</u>	<u>225,527</u>
<b>FINANCED BY</b>							
Balances on Funds at 1.10.1979 .....	92,210	83,025	1,727	25,717	4,965	15,385	223,029
Profit on redemption of Investments .....	1,235						1,235
Surplus (deficit) for year transferred .....	12	1,251					1,263
	<u>93,457</u>	<u>84,276</u>	<u>1,727</u>	<u>25,717</u>	<u>4,965</u>	<u>15,385</u>	<u>225,527</u>
<b>INCOME</b>							
Investment Income .....	8,128	10,233	150	4,278	388	1,870	25,047
— Transferred to General Fund .....	( 8,116)		( 150)	( 4,278)		( 1,870)	( 14,414)
	<u>12</u>	<u>10,233</u>	<u>—</u>	<u>—</u>	<u>388</u>	<u>—</u>	<u>10,633</u>
<b>EXPENDITURE</b>							
Miscellaneous Expenses .....		627			388		1,015
Pensions and Grants to Patients living at home .....		8,355					8,355
		<u>8,982</u>			<u>388</u>		<u>9,370</u>
Surplus (deficit) for year transferred .....	12	1,251					1,263

**CODICIL FOR EXISTING WILL**

There have been many changes in Personal Estate Duty and you might care to add a Codicil to your existing Will so that the Royal Hospital and Home for Incurables can benefit without affecting the other beneficiaries.

Through your help we will be able to further our aim of the well-being, independence, and medical care for severely disabled people. Please consult your Solicitor (or we will be happy to do this for you) and consider this typical Codicil.

I, ..... of .....  
..... a .....

**HEREBY DECLARE** this to be the ..... Codicil to my Will which bears date the ..... day of ..... One thousand nine hundred and .....

1. I GIVE to the Royal Hospital and Home for Incurables, (Putney and Brighton), West Hill, Putney, London, S.W.15. the sum of (in words) ..... (£ .....) free of duty **AND I DECLARE** that the receipt of the Treasurer or Secretary for the time being shall be a good and sufficient discharge for the same.

2. **IN** all other respects I **CONFIRM** my said Will.

**IN WITNESS** whereof I have hereunto set my hand this ..... day of ..... One thousand nine hundred and .....

**SIGNED** by the said ..... as the )  
..... Codicil to his/her Will which bears date the ..... )

day of ..... 19 ..... in the presence of us both together )  
who at his/her request in his/her presence and in the presence )  
of each other have hereunto subscribed our names as )  
witnesses.

Signature of First Witness ..... Signature of Second Witness .....  
Address ..... Address .....  
Occupation ..... Occupation .....

**Legacy**

"I give to the ROYAL HOSPITAL AND HOME FOR INCURABLES, WEST HILL, PUTNEY, LONDON SW15 3SW the sum of £ ..... free of duty. And I direct that the receipt of the Treasurer or Secretary for the time being shall be a good and sufficient discharge to my Executors."

**Residue**

"I give all my property not otherwise disposed of by this my Will subject to and after payment of my funeral and testamentary expenses to the ROYAL HOSPITAL AND HOME FOR INCURABLES, WEST HILL, PUTNEY, LONDON SW15 3SW. And I direct etc. (as above)."



John Howard House, our 30 bed hospital annexe at Brighton

**Note:** At present the law allows gifts of up to £200,000 to charities free of tax.